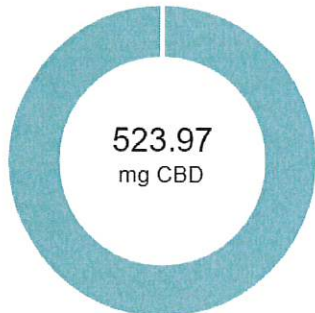

**Impact CBD Balm Relief 500mg 2oz Jar**

<b>Batch ID:</b>	3-Lot 05021L-2 Exp 02/2023	<b>Test ID:</b>	T000130898
<b>Type:</b>	Unit	<b>Submitted:</b>	03/24/2021 @ 04:30 PM
<b>Test:</b>	Potency	<b>Started:</b>	3/26/2021
<b>Method:</b>	TM14	<b>Reported:</b>	3/29/2021

**CANNABINOID PROFILE**

CBD	0.95%
CBDa	0.00%
delta 9 THC	0.00%
THCa	0.00%

Compound	LOQ (mg)	Result (mg)	Result (mg/g)
Delta 9-Tetrahydrocannabinolic acid (THCA-A)	28.49	ND	ND
Delta 9-Tetrahydrocannabinol (Delta 9THC)	32.16	ND	ND
Cannabidiolic acid (CBDA)	26.63	ND	ND
Cannabidiol (CBD)	25.96	523.97	9.5
Delta 8-Tetrahydrocannabinol (Delta 8THC)	35.41	ND	ND
Cannabinolic Acid (CBNA)	20.28	ND	ND
Cannabinol (CBN)	9.28	ND	ND
Cannabigerolic acid (CBGA)	29.72	ND	ND
Cannabigerol (CBG)	7.11	9.92	0.2
Tetrahydrocannabivarinic Acid (THCVA)	25.13	ND	ND
Tetrahydrocannabivarin (THCV)	6.47	ND	ND
Cannabidivarinic Acid (CBDVA)	11.11	ND	ND
Cannabidivarin (CBDV)	6.14	ND	ND
Cannabichromenic Acid (CBCA)	11.45	ND	ND
Cannabichromene (CBC)	12.52	16.62	0.3
<b>Total Cannabinoids</b>		<b>550.51</b>	<b>10.0</b>
Total Potential THC**		ND	ND
Total Potential CBD**		523.97	9.5

**NOTES:**

# of Servings = 1, Sample Weight=55g

% = % (w/w) = Percent (Weight of Analyte / Weight of Product)

\* Total Cannabinoids result reflects the absolute sum of all cannabinoids detected.

\*\* Total Potential THC/CBD is calculated using the following formulas to take into account the loss of a carboxyl group during decarboxylation step

Total THC = THC + (THCa \* (0.877)) and

Total CBD = CBD + (CBDa \* (0.877))

ND = None Detected (Defined by Dynamic Range of the method)

**FINAL APPROVAL**

 Daniel Weidensaul  
 29-Mar-2021  
 12:58 PM



 Mara Miller  
 29-Mar-2021  
 1:13 PM

PREPARED BY / DATE

APPROVED BY / DATE

Testing results are based solely upon the sample submitted to Botanacor Laboratories, LLC, in the condition it was received. Botanacor Laboratories, LLC warrants that all analytical work is conducted professionally in accordance with all applicable standard laboratory practices using validated methods. Data was generated using an unbroken chain of comparison to NIST traceable Reference Standards and Certified Reference Materials. This report may not be reproduced, except in full, without the written approval of Botanacor Laboratories, LLC. ISO/IEC 17025:2005 Accredited A2LA Certificate Number 4329.02



Certificate #4329.02



prepared for: LaCore Nutraceuticals Utah  
965 North Main  
Springville, UT 84663

### Impact CBD Balm Relief 500mg 2oz Jar

<b>Batch ID:</b>	3-Lot 05021L-2 Exp 02/2023	<b>Test ID:</b>	T000130899
<b>Type:</b>	Topical	<b>Submitted:</b>	03/24/2021 @ 04:30 PM
<b>Test:</b>	Terpenes	<b>Started:</b>	3/26/2021
<b>Method:</b>	TM22	<b>Reported:</b>	3/29/2021

### TERPENE PROFILE

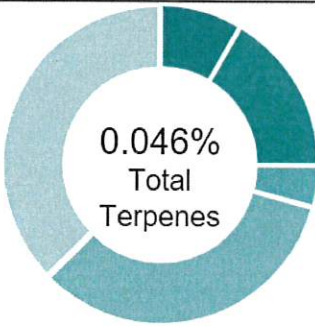

Compound	%(w/w)	mg/g
(-)-alpha-Bisabolol	0.000	0
Camphene	0.000	0
delta-3-Carene	0.000	0
beta-Caryophyllene	0.009	0.09
(-)-Caryophyllene Oxide	0.000	0
p-Cymene	0.000	0
Eucalyptol	0.020	0.2
Geraniol	0.000	0
alpha-Humulene	0.000	0
(-)-Isopulegol	0.000	0
d-Limonene	0.008	0.08
Linalool	0.000	0
beta-Myrcene	0.000	0
cis-Nerolidol	0.000	0
trans-Nerolidol	0.000	0
Ocimene	0.001	0.01
beta-Ocimene	0.000	0
alpha-Pinene	0.002	0.02
(-)-beta-Pinene	0.004	0.04
alpha-Terpinene	0.001	0.01
gamma-Terpinene	0.001	0.01
Terpinolene	0.000	0
	<b>0.046%</b>	<b>0.46</b>

### PREDOMINANT TERPENES

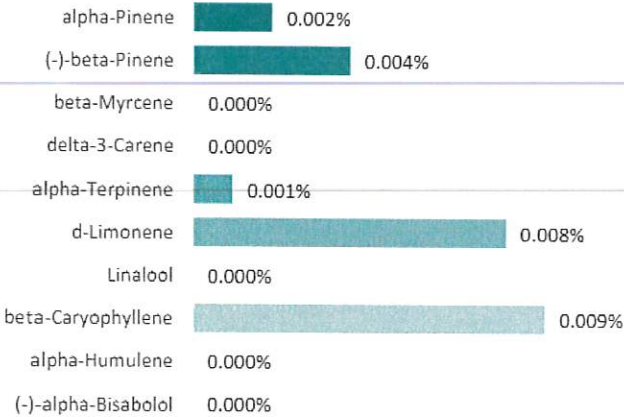

NOTES:  
0

### FINAL APPROVAL

*Samuel Westerman*  
Daniel Weidensaul  
29-Mar-2021  
3:22 PM

*Mara Miller*  
Mara Miller  
29-Mar-2021  
3:27 PM

PREPARED BY / DATE

APPROVED BY / DATE

Testing results are based solely upon the sample submitted to Botanacor Laboratories, LLC. Botanacor Laboratories, LLC warrants that all analytical work is conducted professionally in accordance with all applicable standard laboratory practices using validated methods. Data was generated using an unbroken chain of comparison to NIST traceable Reference Standards and Certified Reference Materials. This report may not be reproduced, except in full, without the written approval of Botanacor Laboratories, LLC. ISO/IEC 17025:2005 Accredited A2LA Certificate Number 4329.02



Certificate #4329.02